

WEST ELEVATION AND LEVELS

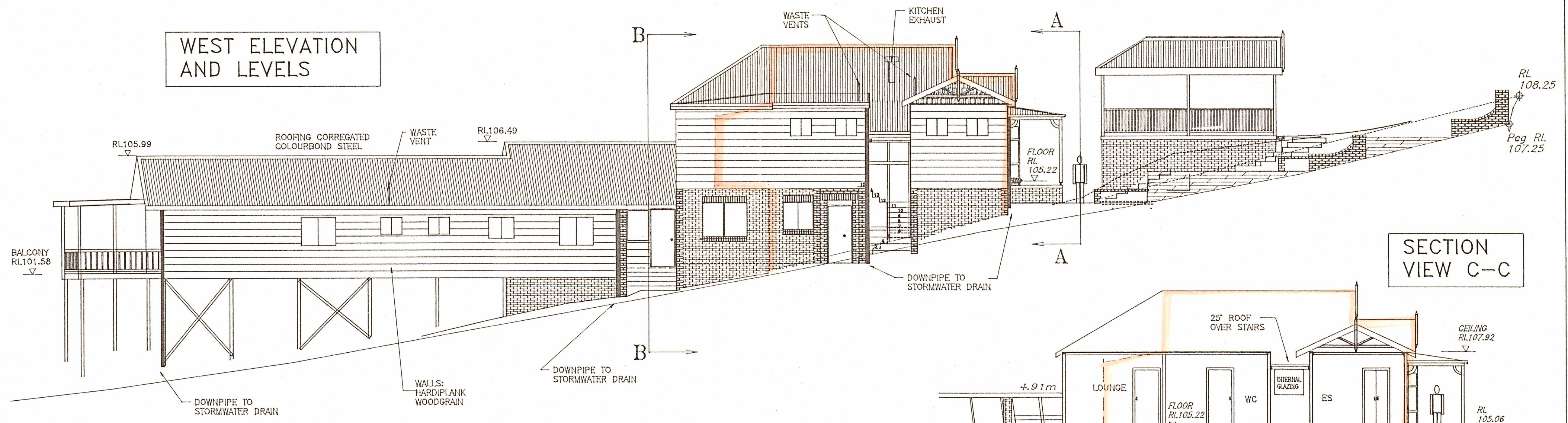

SECTION VIEW C-C

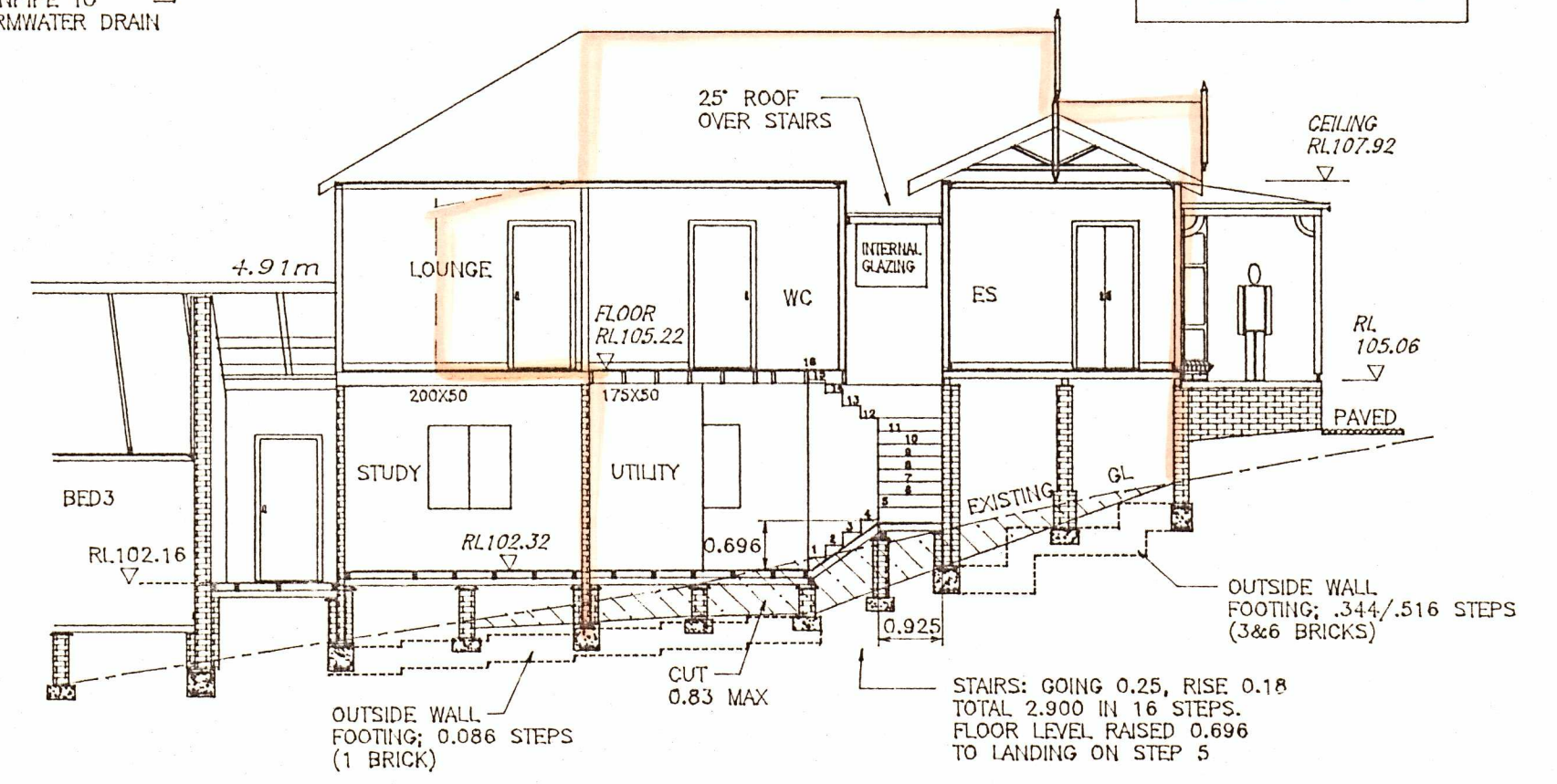

SOUTH ELEVATION (VIEW A-A)

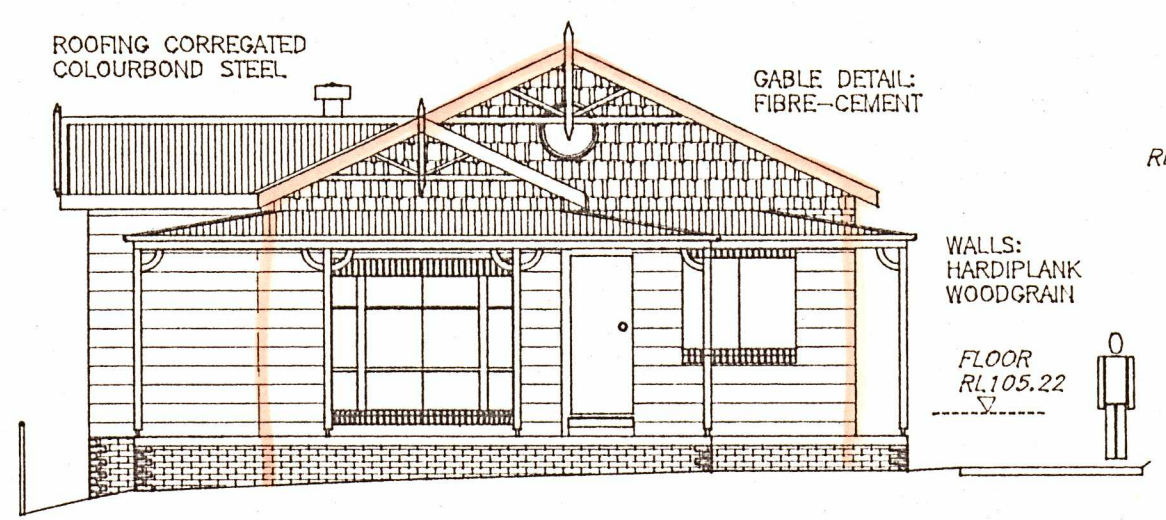

NORTH ELEVATION (SECTION B-B)

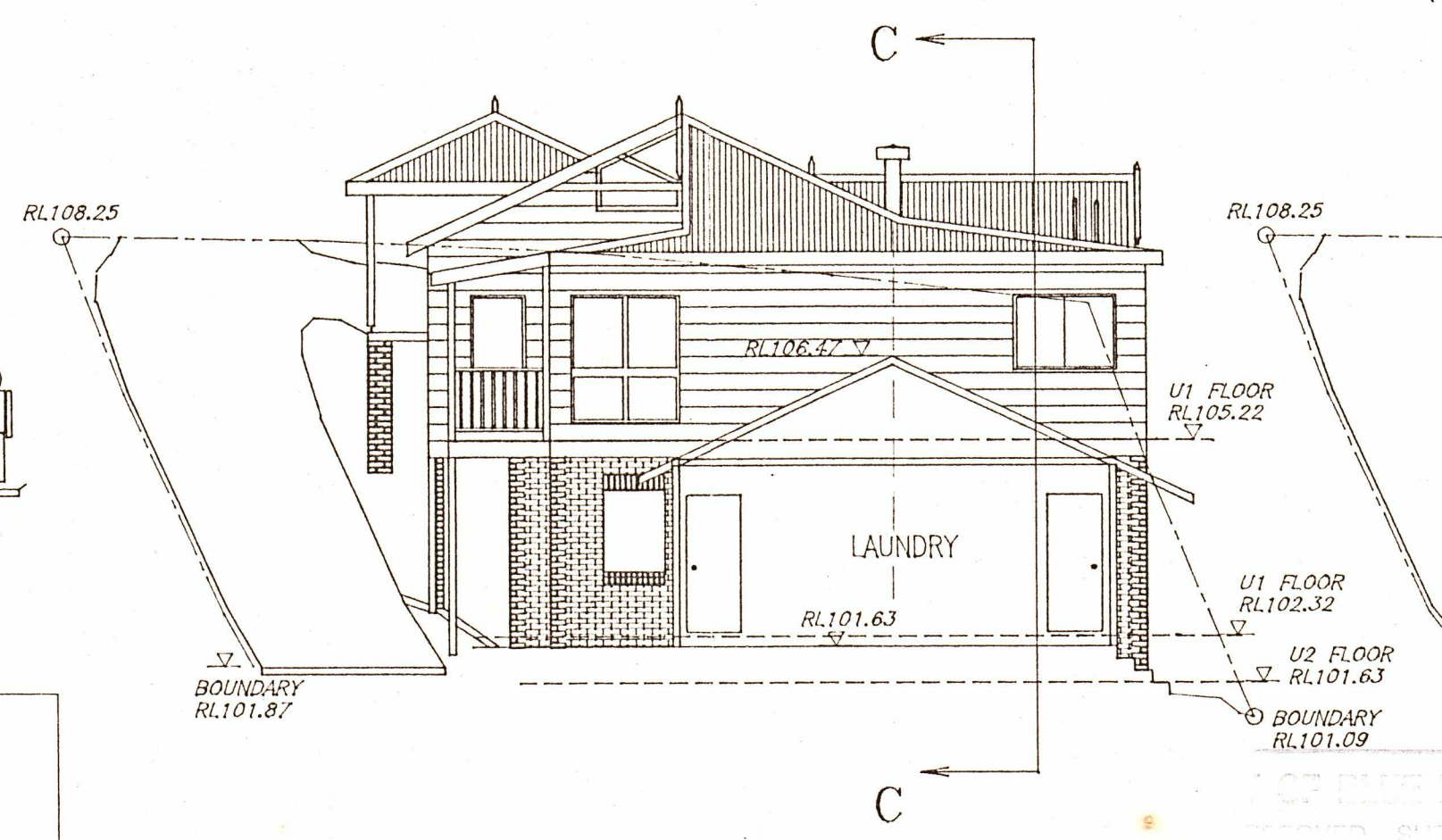

NORTH ELEVATION

APPROVAL No. 139/196
11/7/97

PROPOSED RESIDENCE: AT: LOT 13, DP 7737		TITLE: ELEVATIONS N, S, & WEST STAIR DETAIL	
29 WYOMING AVE			
VALLEY HEIGHTS 2777			
OWNER: TIM LOVETT	DATE: MAY 97	SCALE/S: 1:100 (A2)	No. BA4
516 499	DRN: TAL	FILE: BAWEST.SKD	WAS 4 (DA)