

FIRST FLOOR

UNIT 2 ALIGNMENT

UNIT 1

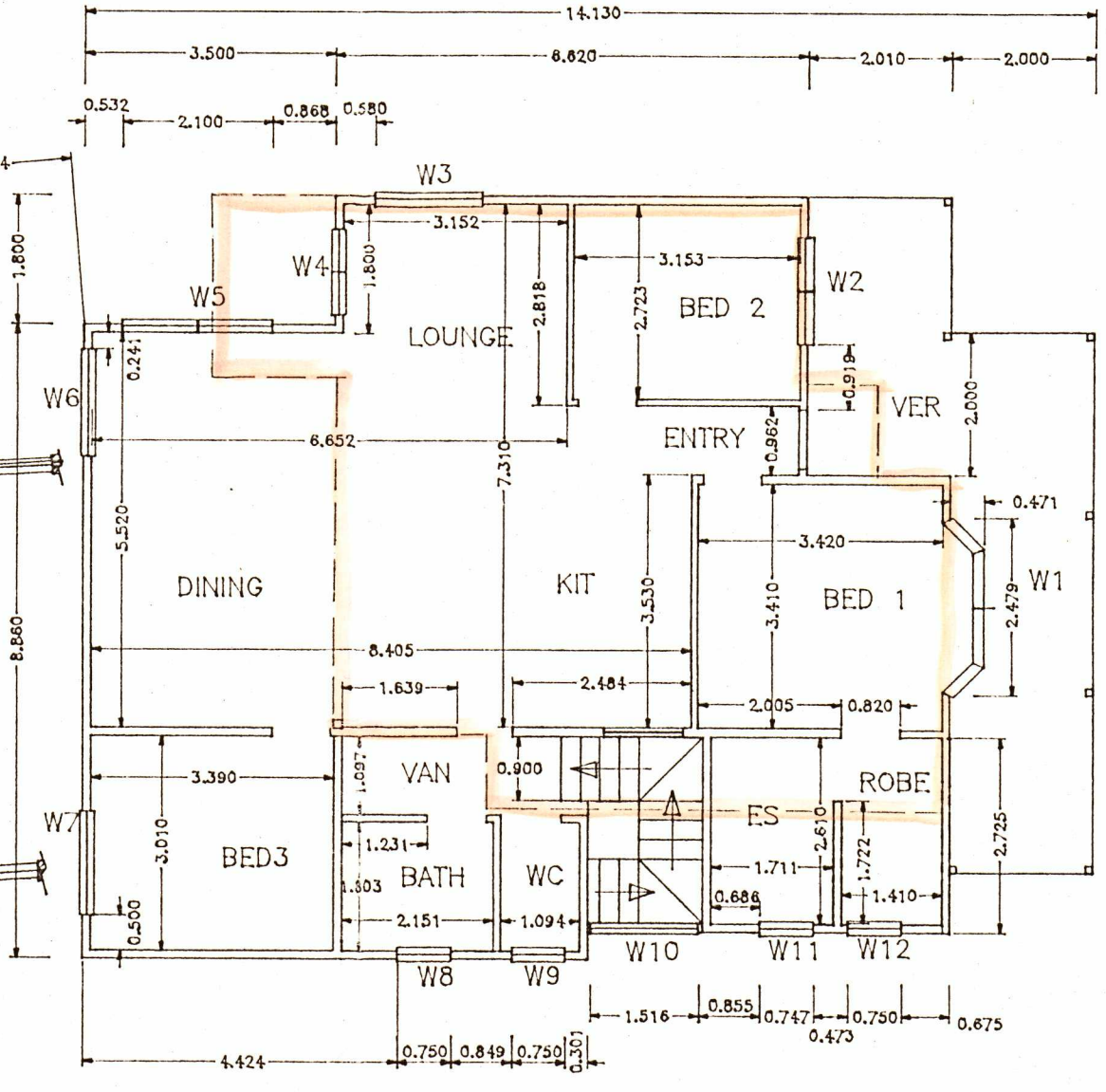
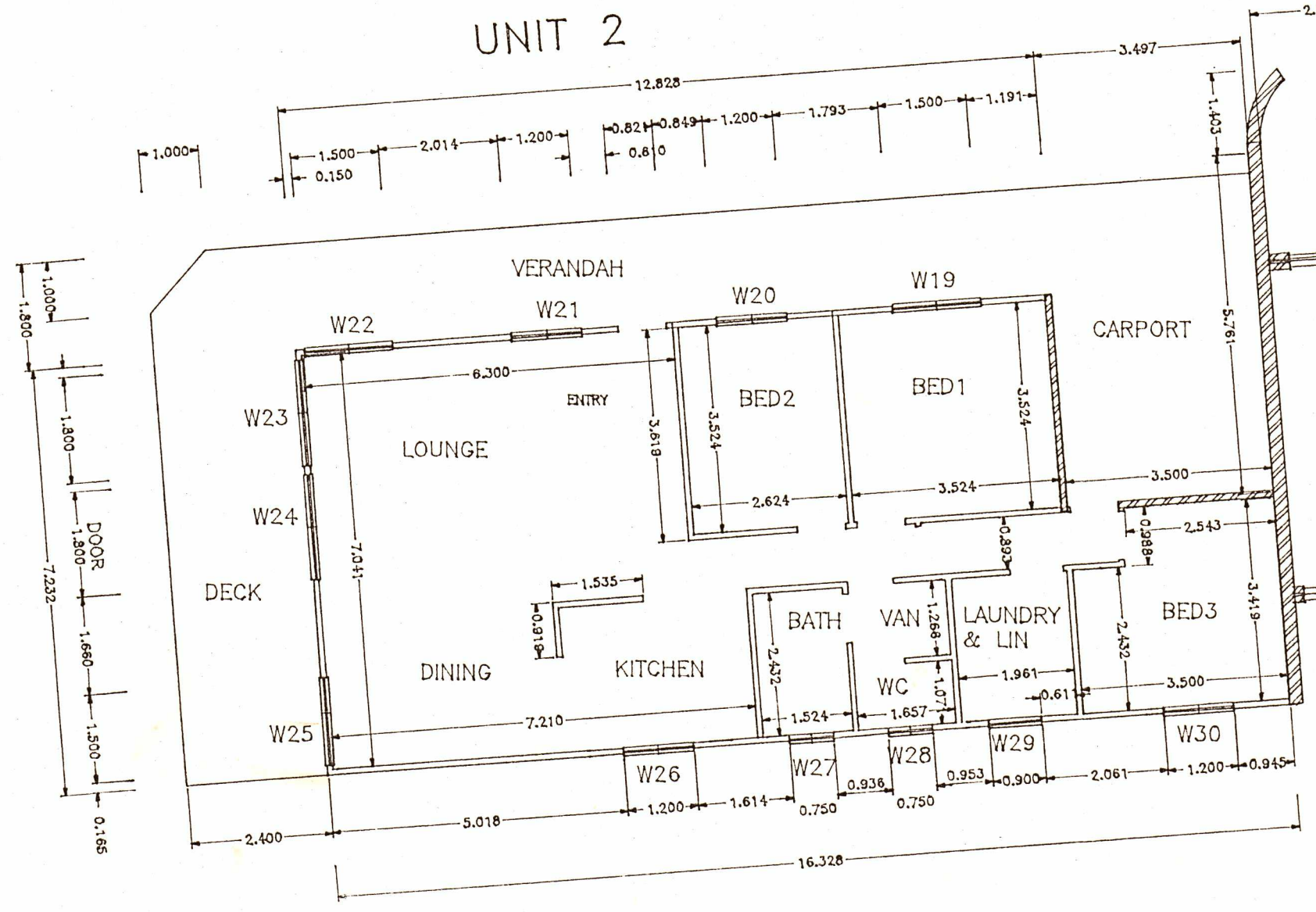

| WINDOW SCHEDULE UNIT 1 | | |
|------------------------|----------------|--------------|
| W# | WIDTH x HEIGHT | MATERIAL |
| 1 | 2650 x 2100 | AL BAY |
| 2,3,7,13,17 | 1500 x 1200 | AL |
| 4,15,16 | 0.800 x 1200 | AL |
| 5 | 2100 x 2100 | AL (DOOR) |
| 6,14 | 1600 x 1900 | AL |
| 8,9,11,12 | 750x600 | AL |
| 10 | 1440 x 3000 | AL PANNELLED |
| 13 | 1310 x 3300 | AL |
| 18 | 1000 x 1000 | AL |

| WINDOW SCHEDULE UNIT 2 | | |
|------------------------|----------------|-----------|
| W# | WIDTH x HEIGHT | MATERIAL |
| 19,22,25 | 1500 x 1200 | AL |
| 20,21,26,30 | 1200 x 1000 | AL |
| 23 | 1800 x 2100 | AL |
| 24 | 1800 x 2100 | AL (DOOR) |
| 27,28 | 750 x 600 | AL |
| 29 | 900 x 750 | AL |

KEY

- 110MM BRICK
- 230MM BRICK
- 75MM FRAMING
- 100MM FRAMING
- WINDOW

PROPOSED RESIDENCE:
 AT: LOT 13, DP 7737
 29 WYOMING AVE
 VALLEY HEIGHTS 2777

OWNER:
 TIM LOVETT
 516 499

TITLE:
 DIMENSIONS
 FLOOR &
 SUB-FLOOR

DATE: MAY97
SCALE/S: 1:100 (A2)
DRN: TAL
FILE: BADIM.SKD
No.: BA2
WAS 5 (DA)

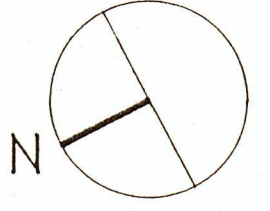

130MM THICK SLAB ON MEMBRANE.
 F818 MESH WITH 30MM BOTTOM COVER.
 110MM BRICK DWARF WALLS TO BE
 SMOOTHED OFF ON TOP WITH ALCORE
 LAID UNDER MEMBRANE.
 25MPa

VERANDAH SLABS 100MM:
 F52 TOP 30MM COVER,
 F72 BOTTOM 20MM COVER.
 ALCORE LAID ON SUPPORT WALLS.
 JOINT BETWEEN SLABS OVER
 230MM DWARF SUPPORT WALL.
 2° SLOPE TOWARDS FRONT.
 25MPa

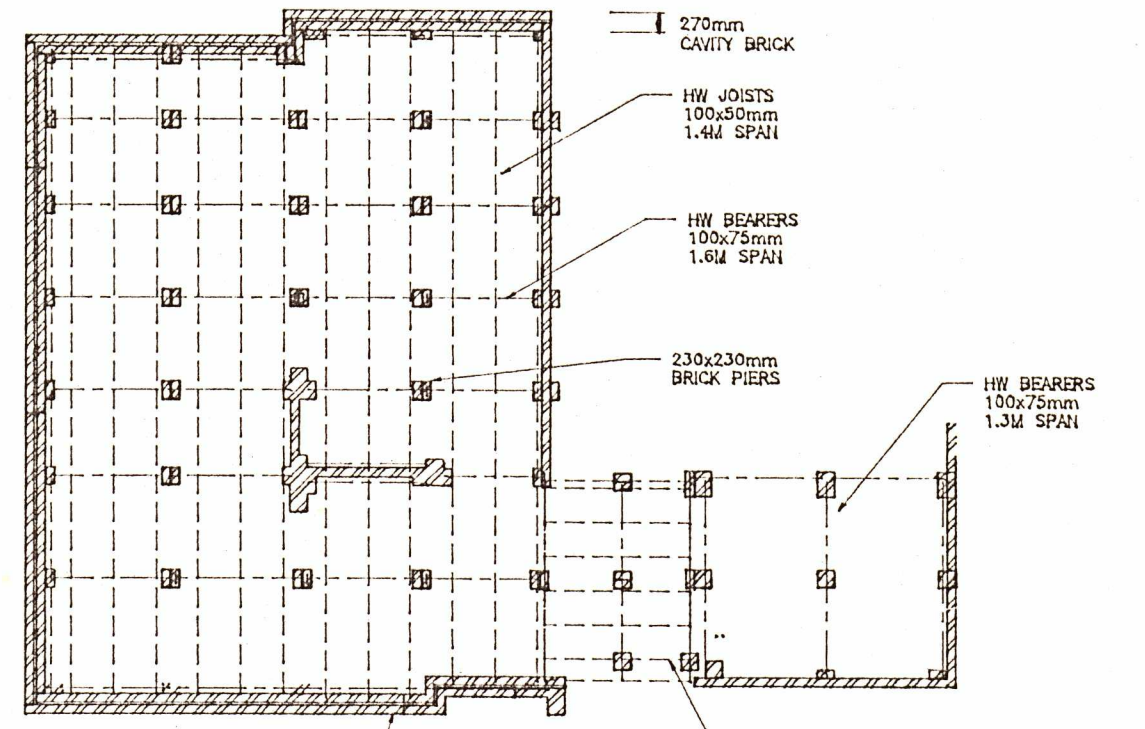
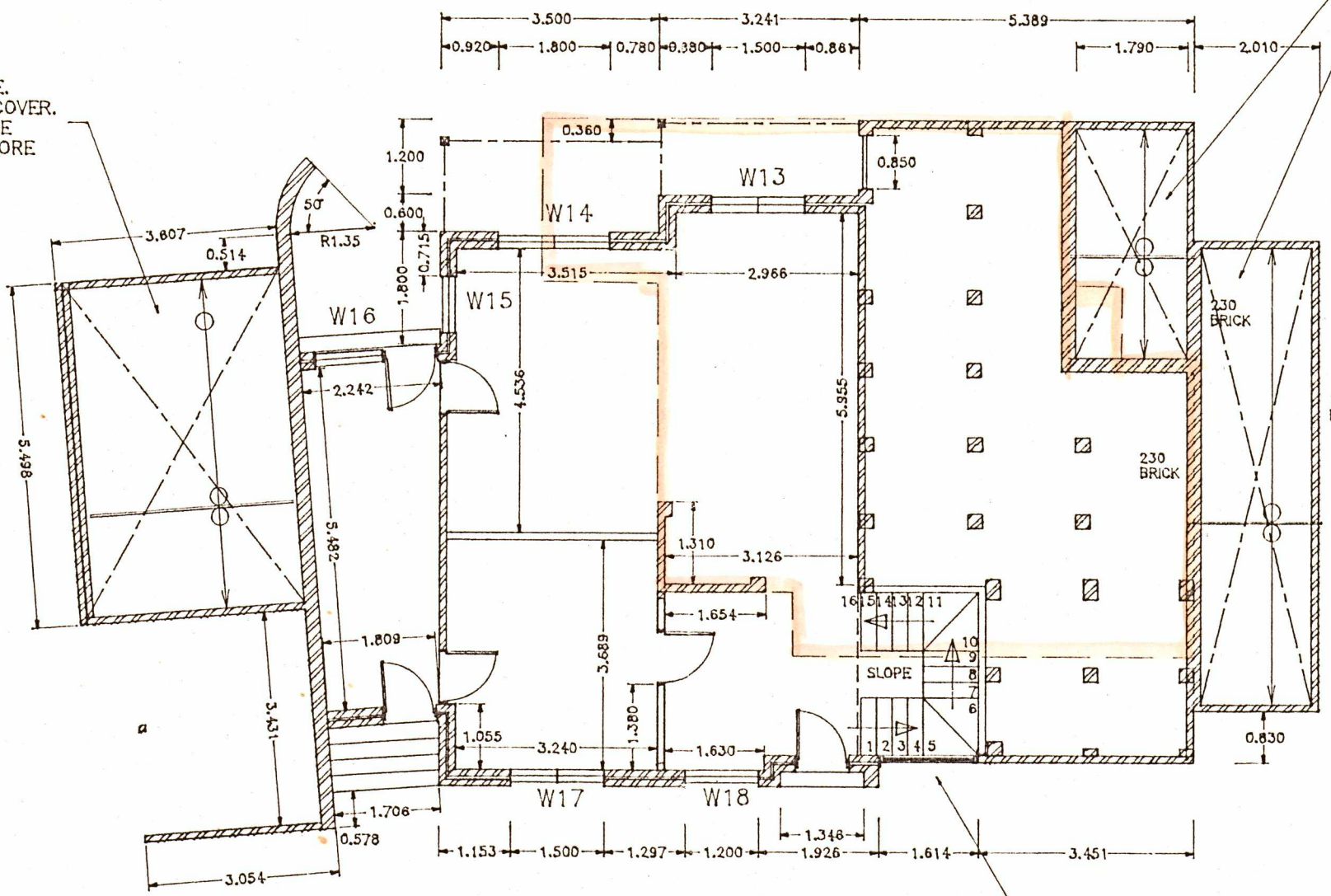

UNDERFLOOR VENTILATION:
 PROVIDE 7300MM² PER METRE
 OF WALL. (APPROX 85x85MM)
 (BICC TERMINATE PROTECTION
 INTERIUM GUIDELINES 3.2.1)

JOISTS UNDER STAIRS:
 1.0M SPAN @ 36
 0.9M SPAN RAISED 0.73M
 NO LOADBEARING BRICK
 BASE WALL ON OUTSIDE

PIERS:
 0.230 X 0.230 BRICK TO 1,000 HIGH
 ADD 0.350 X 0.350 BRICK TO 2,000 HIGH
 STEEL PIERS SEE DETAIL: DR098: DETAIL:POST

GROUND FLOOR

GROUND LEVEL SUB-FLOOR